

APPROVED
 SUBJECT TO THE CONDITIONS IN THIS OFFICE LETTER.
 No. A2/25164/93 Date 3/5/93
 FOR MEMBER SECRETARY
 MADRAS METROPOLITAN
 DEVELOPMENT AUTHORITY
 MADRAS - 600 008.

SECTION ON A-B

DETAILS OF R.C.C. COLUMN

SITE-PLAN
SCALE 1"=16'-0"

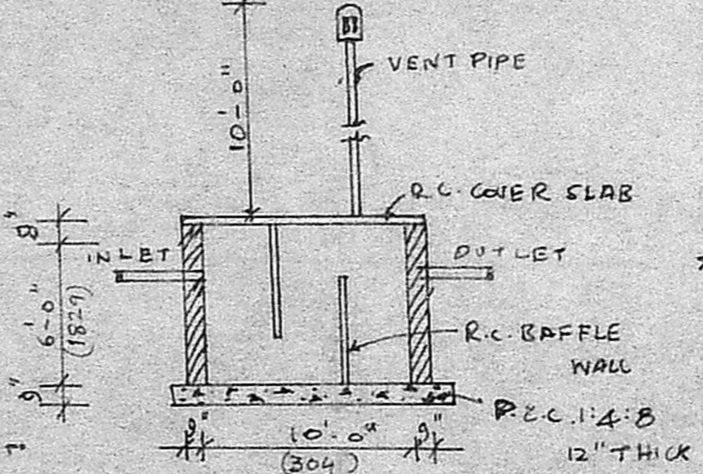

SECTION OF SEPTIC TANK

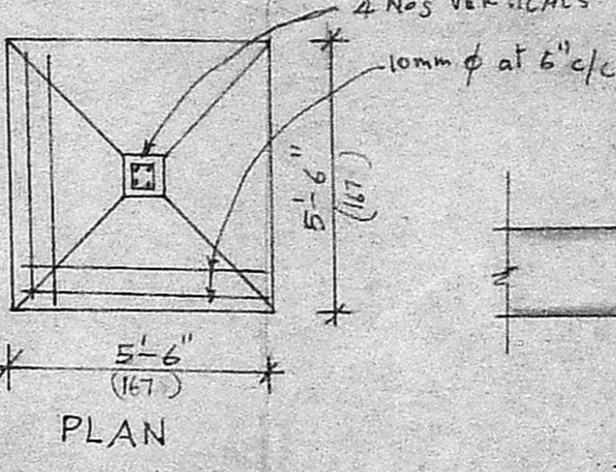

PLAN

SCHEDULE OF JOINERY	SPECIFICATION
D T.W. FLUSH DOOR - 3'-3" x 7'-0" (914 x 2134)	BRICK WORK IN SUPER STRUCTURE IN CM:1:6
D ₁ DO - 3'-0" x 7'-0" (914 x 2134)	
D ₂ PANEL DOOR - 2'-6" x 6'-0" (762 x 1829)	PLASTERING WITH CM 1:5 1/2" THICK
W T.W. WINDOW GLAZED - 6'-0" x 4'-6" (1829 x 1372)	FLOORING 4 1/2" THICK BRICK JELLY IN LIME MORTAR AND PLASTERED OVER WITH CM 1:3
W ₁ DO - 5'-0" x 4'-6" (1524 x 1372)	ROOFING WITH R.C.C. 1:2:4
W ₂ DO - 3'-0" x 4'-0" (914 x 1205)	R.C. ROOF 5" THICK WITH WEATHERING COURSE
W ₃ DO - 4'-0" x 4'-6" (1205 x 1372)	R.C. SUNSHADE
J R.C. JALI - 2'-6" x 1'-6" (762 x 150)	
J ₁ R.C. JALI - 2'-6" x 4'-0"	

COLOUR INDEX	
PROPOSED	[Symbol]
ROAD	[Symbol]
BOUNDARY	[Symbol]

AREA OF SITE	2400 SQFT or 224.0 m ²
PLINTH AREA GF.	1169.0 SQFT or 108.6 m ²
PLINTH " FF.	1169.0 SQFT or 108.6 m ²
STAIR CASE HEAD ROOM	116.0 SQFT or 11.0 m ²

PROPOSED ADDITIONS IN 1st FLOOR OVER EXG. G. FLOOR OF DWELLING HOUSE AT PLOT NO. 39, KRISHNAMACHARI NAGAR, S.NO. 419/2 PART, MADURAVAYAL TOWN PANCHAYAT, SAIDAPET TALUK, (FOR THIRU. P. S. KANNAN)

SCALE 1"=8'-0" or 1:100 DRG No SA/MAY/037/92

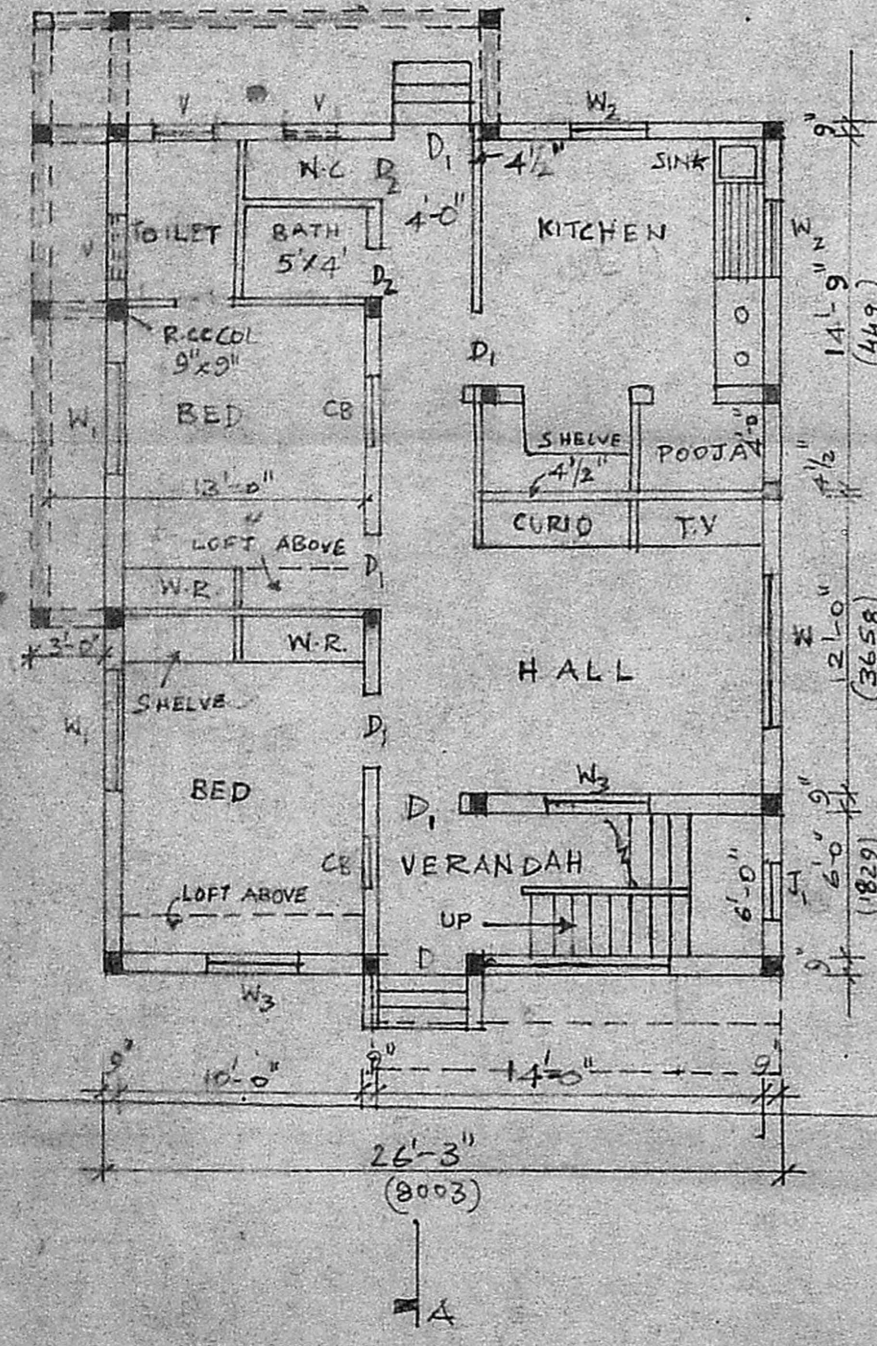

GROUND FLOOR PLAN

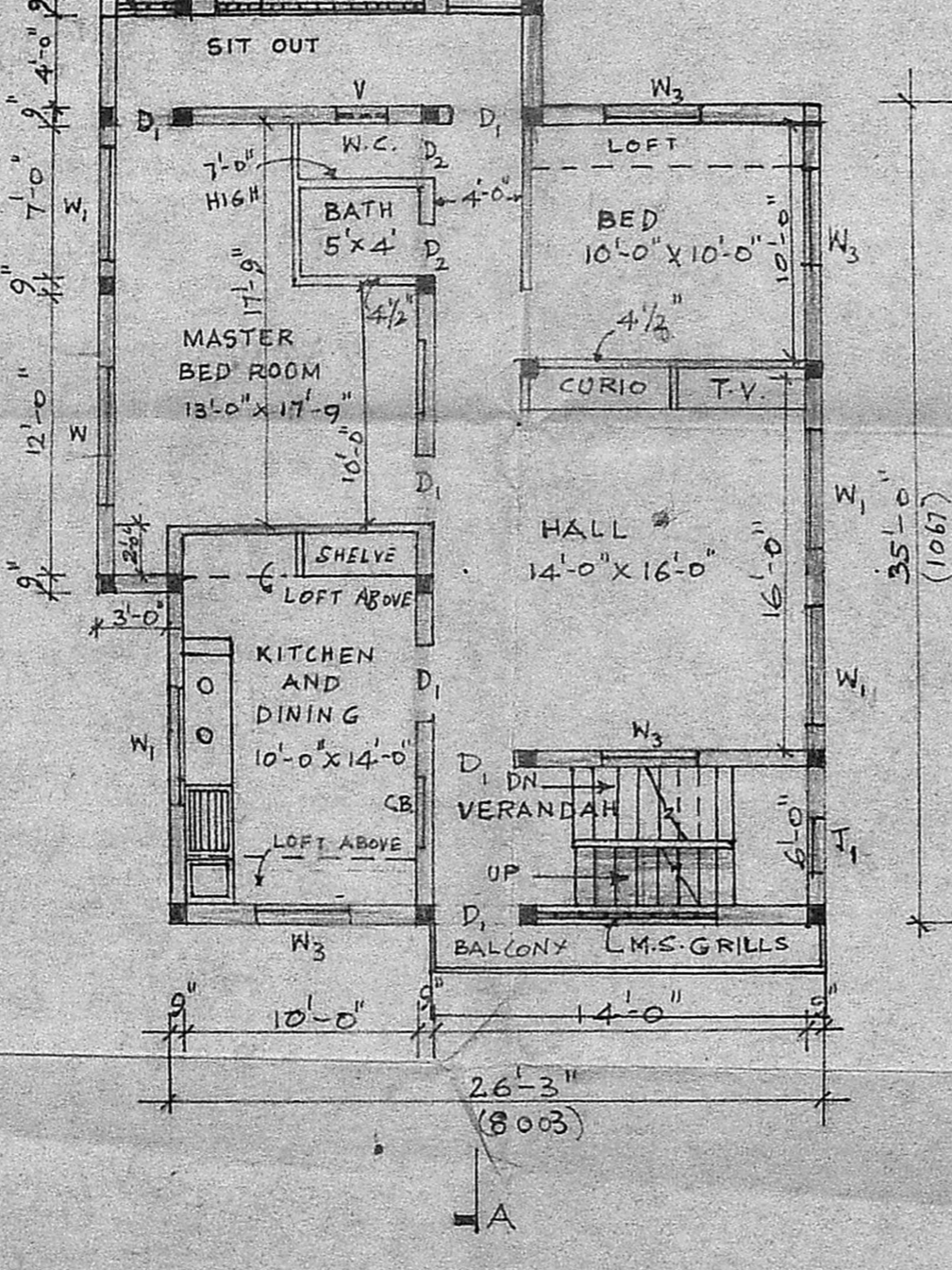

FIRST FLOOR PLAN

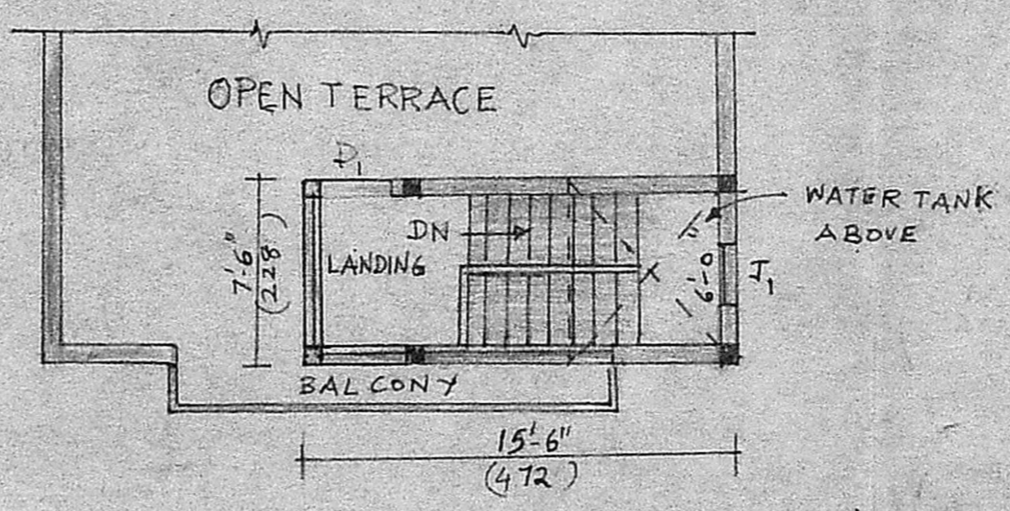

TERRACE PLAN

PREVIOUS SANCTIONED DDIS 531/1982
 DATE - 15-10-82

S. ANANTHACHARI, F.I.R.A., M.I.S.E.
 Registered Architect & Engineer No. C.A. 75/84,
 Class - I Licensed Surveyor No. R. A. 25,
 CORPORATION OF MADRAS,
 38, VENKATACHALAM STREET,
 TRIPLICANE, MADRAS-600 008

P.S. Kannan

[P.S. KANNAN]

OWNER

ARCHITECT